

PLAN SHOWING THE PROPOSED GROUND FLOOR CONSTRUCTION AT PLOT NO: 2B (NORTHERN SIDE), "SHAKTHI NAGAR ANNEXE", IN S.NO : 38, OF MUDICHUR VILLAGE, ST. THOMAS MALAI PANCHAYATH UNION LIMITS, TAMBARAM TALUK, KANCHIPURAM DISTRICT.

CMDA "A" CLASS

LAY OUT WAS APPROVED C. No. A2/18642/2005 P.P.D.LONG:2993

SCALE: 1:100 & 1:200

SURVEYOR: I. A. JOINESIES

DOOR	D	100 X 213
DOOR	D1	91 X 183
DOOR	D2	75 X 183
WINDOW	W	137 X 122
VENTILATOR	V	75 X 60

COLOUR INDEX		STAIRCASE	
PROPOSED	[Symbol]	WIDTH	900 MM
ROAD	[Symbol]	RAISE	150 MM
SITE BOUNDARY	[Symbol]	TREAD	230 MM

ALL DIMENSION ARE IN FEETS & METERS DATE: 7/05/2005

EXTENT	IN	SQFTS	SQMTS
PLOT AREA		1190.00	110.59
PLINTH AREA OF G-FLOOR		602.00	55.95
OPEN SPACE		588.00	54.65
F.S.I		0.50	
COVERAGE		50 %	

OWNER: M. Baby

S. KOSAL KUMAR P.C.E.,  
CONSULTING CIVIL ENGINEER,  
LICENSED SURVEYOR,  
CORPORATION OF CHENNAI  
CLASS II LICENSE No. 1989  
TAMBARAM MUNICIPALITY  
PATTAYAPURAM MUNICIPALITY  
PANCHAYATH TAMBARAM  
PANCHAYATH TAMBARAM  
OFFICE: NEO TECHNICS  
11/11, CASABY STREET  
KAILASH WEST, CHENNAI - 600 048

LS/ENGINEER:

**NEO TECHNICS**  
CONSULTING CIVIL ENGINEER,  
LICENSED SURVEYOR & PROPERTY CONSULTANT.  
11/11, CASABY STREET, KAILASH WEST,  
TAMBARAM TALUK,  
CHENNAI - 600 048.

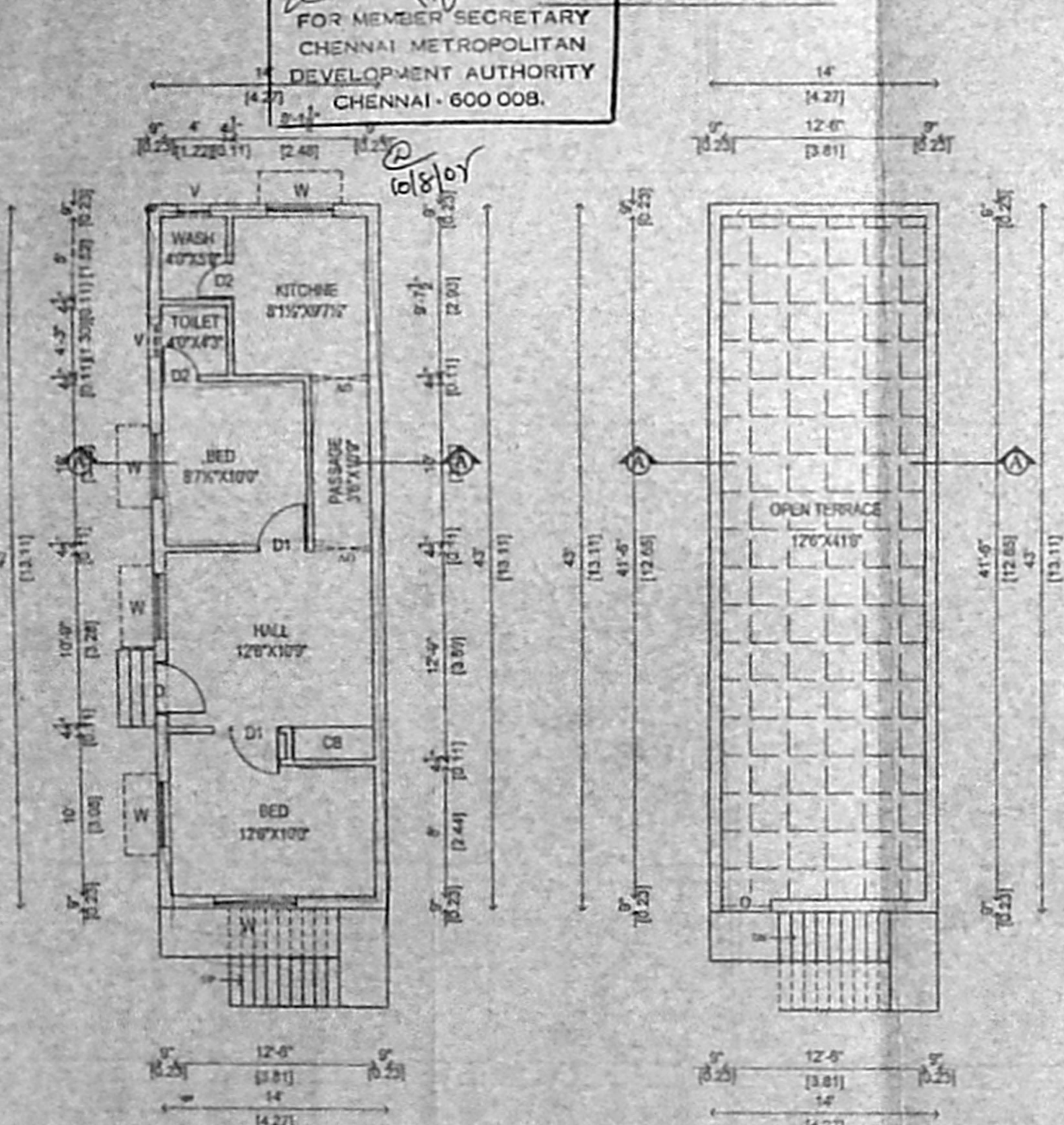
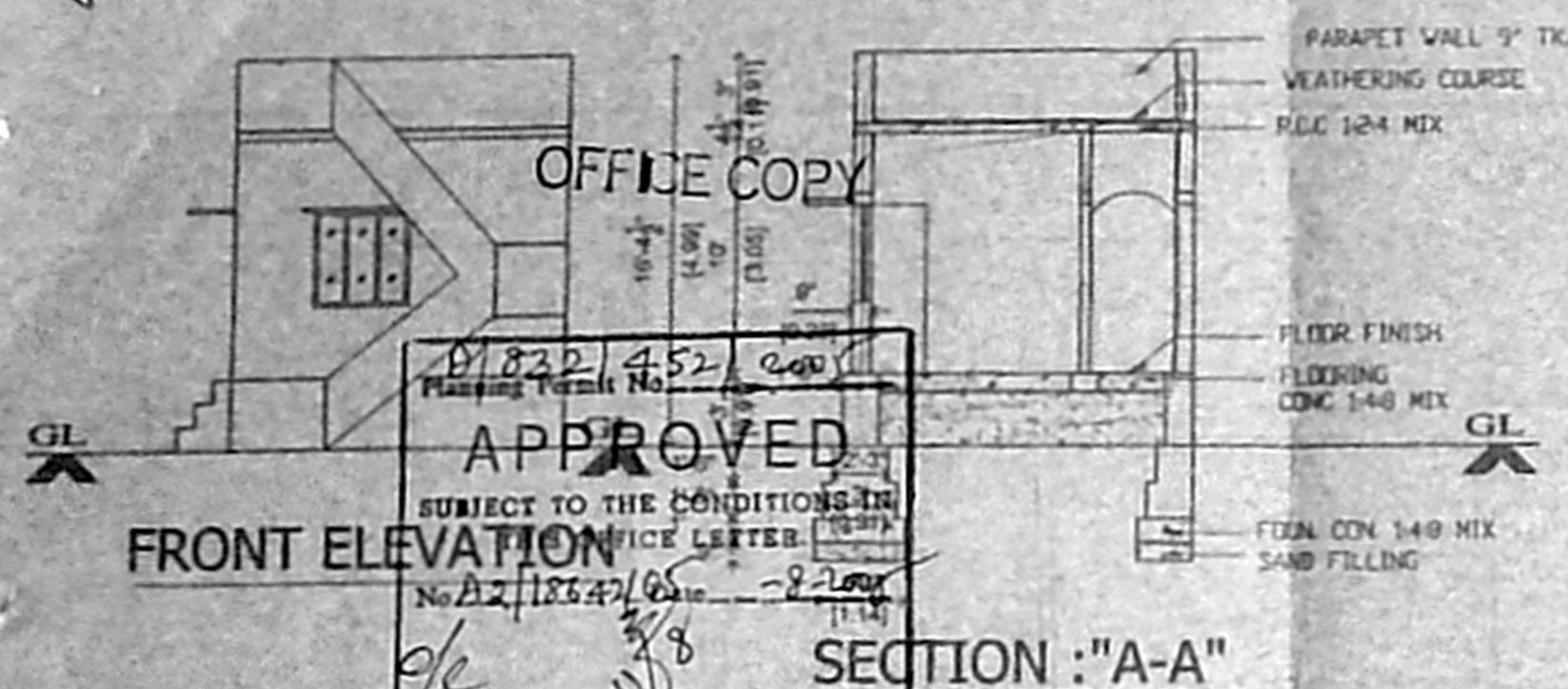

GROUND FLOOR PLAN TERRACE FLOOR PLAN

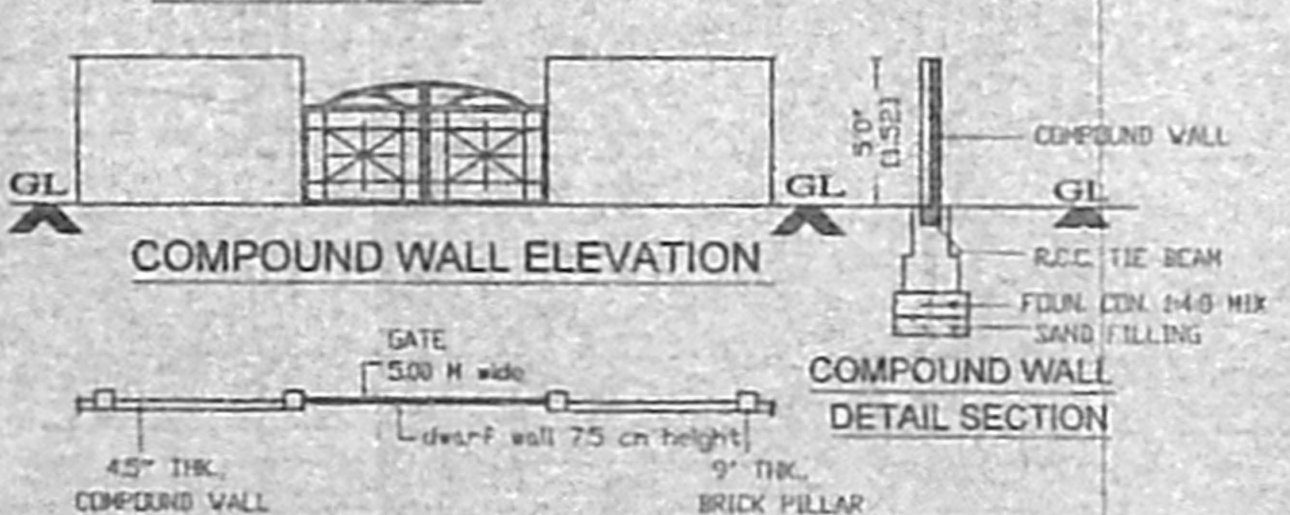
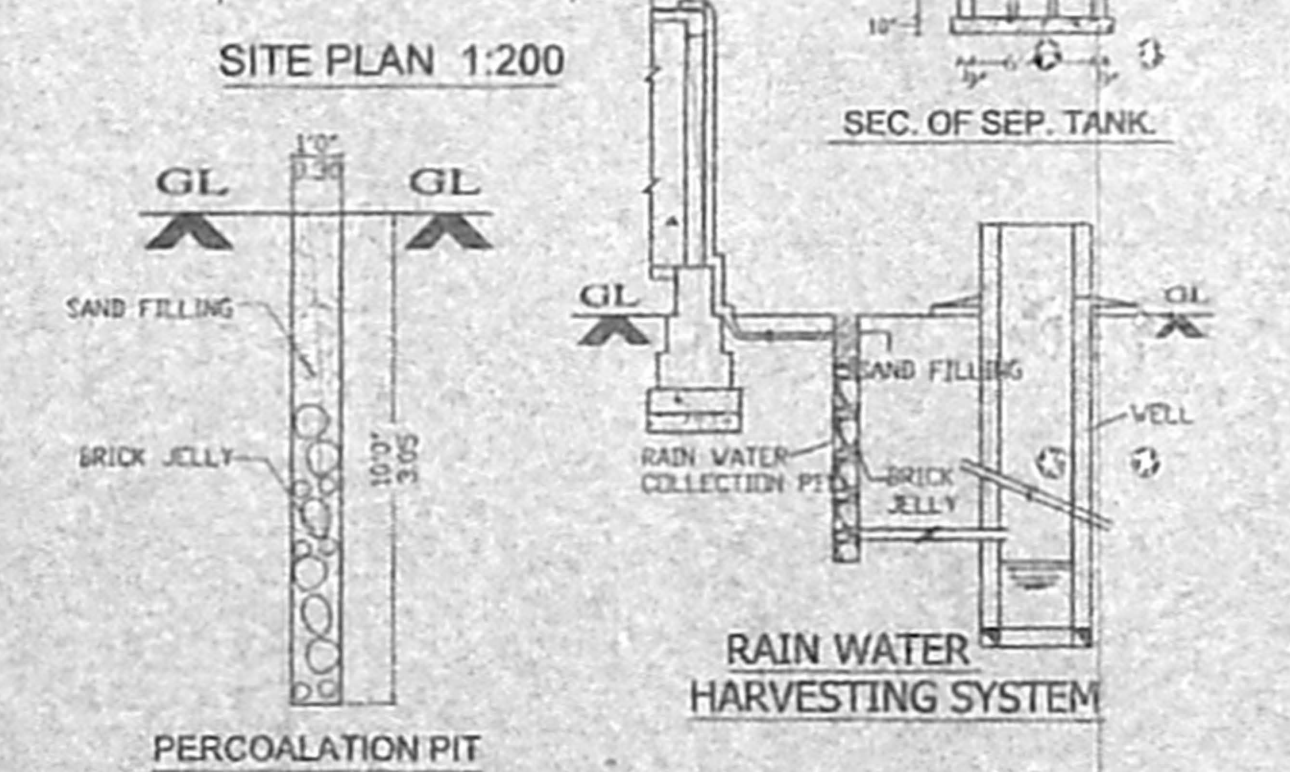
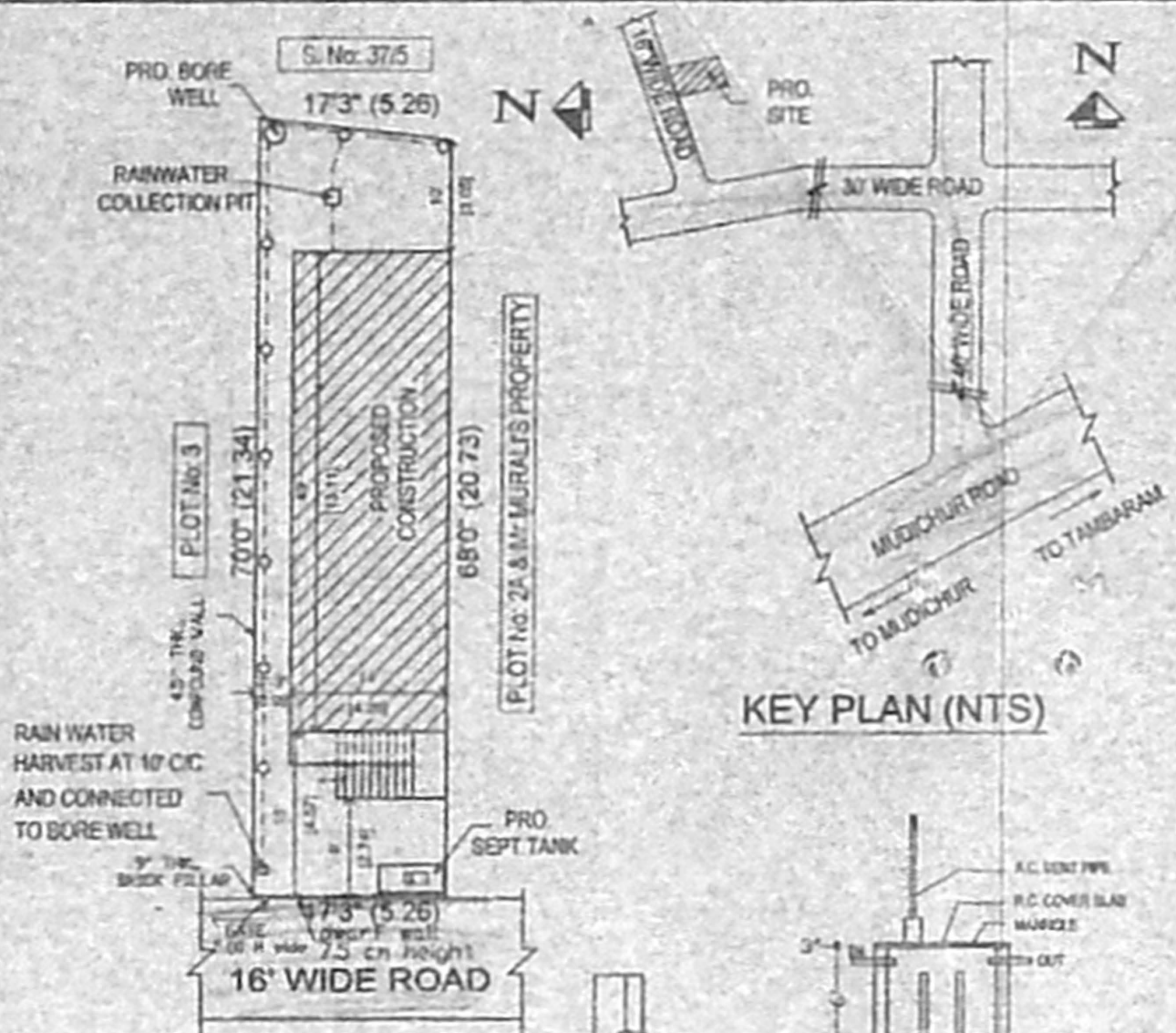

COMPOUND WALL ELEVATION COMPOUND WALL DETAIL SECTION